

# AMDA NY Housing

## Candlewood Suites

AMDA New York is thrilled to welcome you to our newest building, Candlewood Suites, located in the heart of Midtown West!



### CONTENTS

Housing Highlights.....2

What Will My Move-In Process Look Like.....3

Recommended Packing and Shipping Lists.....3

Room Features and Amenities.....4

Communal Spaces.....5

Other Important Information and Additional Resources.....5

Housing Move-In/Out Dates.....6

# HOUSING HIGHLIGHTS



We are excited that you have chosen to live on campus! Living on campus can be an incredibly rewarding experience. It is an opportunity to meet people who may become long-lasting friends and a chance to discover more about yourself. It is a time for new challenges! Through all of this, you will find a supportive and caring group of Residence Advisors to help guide you through your time here at AMDA.

## About Candlewood Suites

Surrounded by the electrifying Times Square, Candlewood Suites New York City is the perfect NYC location! **Candlewood Suites** provide newly refreshed, all-suite hotel rooms with comfortable plush bedding, a fully equipped kitchen which include a refrigerator, stovetop, microwave, dishwasher, cookware, dishes and utensils, a spacious workspace and complimentary high-speed Internet access. Security is provided every night on an overnight shift.

The **Candlewood Suites** places you within walking distance of the Jacob Javitz Convention Center, Madison Square Garden, Penn Station, Port Authority and Hudson Yard, and is steps from the subway (A, C, E, 1, 2, 3, N, R, Q, and W lines). Whether you're hopping on the subway to head to class, or taking the subway to explore, the **Candlewood Suites** location makes it easy to get around.

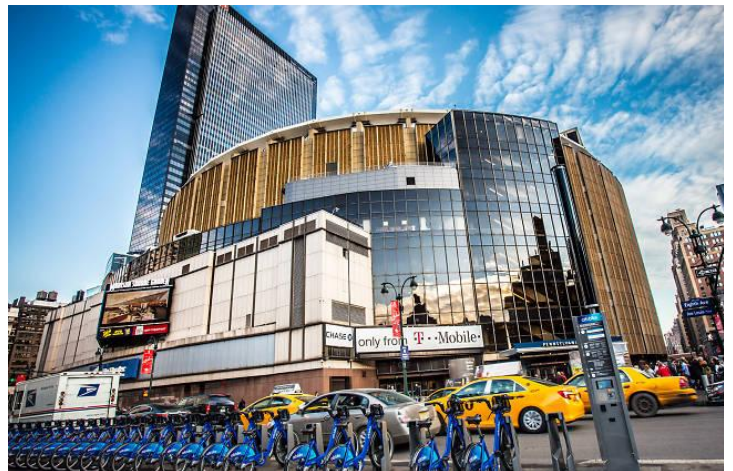
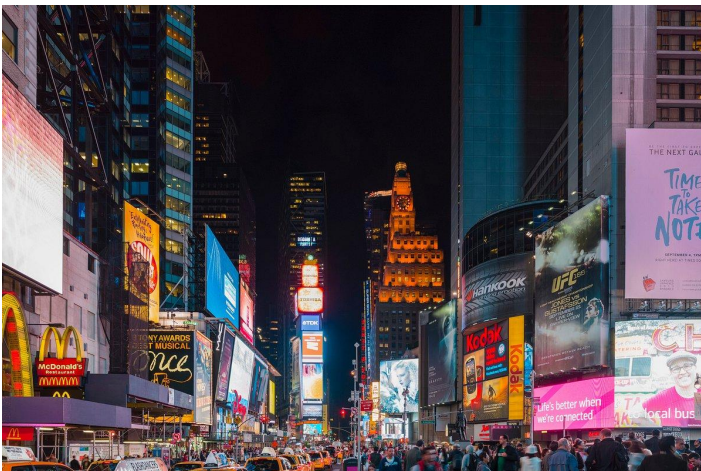



# WHAT WILL MY MOVE-IN PROCESS LOOK LIKE?

On move-in day, please report directly to the **Candlewood Suites** at your scheduled appointment time (sent in a separate email) to begin the process of moving in. Please limit what you bring for move-in to what you can carry yourself. **Additionally, cars cannot be left unattended while students are moving in. Double parking is only permitted for unloading student belongings but not while moving items into rooms.** Please unload your car and then find either street or garage parking. Feel free to refer to this [Midtown West parking website](#) for affordable parking options.

**Students are welcome to arrive with guests to assist with move-in!** Please note that there may be changes that affect housing move-in and visitor access on campus. If there are any changes to this they will be communicated in as much notice as possible. Additionally, everyone will be required to show identification.

## RECOMMENDED PACKING AND SHIPPING LISTS

We strongly recommend that students ship items ahead of time and only bring with them what they can carry. Items should arrive at the hotel no sooner than the **Monday before move-in**. All students can send items to:

**Guest Name - AMDA Group**

339 West 39th Street, New York, NY, 10018

We suggest students bring the following:

- › Seasonal clothing and shoes
- › Toiletries
- › Medical and personal care items (prescription and other medications)
- › Chargers for your devices and extension cords

We suggest students ship the following and/or obtain after arrival:

- › Linens, sheets, pillows, and towels (bed sizes are normal, single twins, not extra-long)
- › Non-perishable food
- › Books/school materials
- › Trash bags
- › Yoga mat, small weights/exercise bands, and massage balls/foam rollers
- › Reusable Ice Packs
- › Entertainment items (art supplies, puzzles, E-readers, etc.)



# ROOM FEATURES AND AMENITIES

All units are fully furnished with queen beds, dressers, and a desk with chair. Each room features a private bathroom, closet, flatscreen tv with complimentary cable, as well as wi-fi, available in all rooms and common areas. Bedding is provided at check in and full housekeeping services are provided every 7 days.



## Appliances:

Please see below for a list of approved and non-approved appliances in your room.

### **Provided Appliances:**

- Stove
- Microwave Oven
- Toaster
- Refrigerator (Full)
- Ice maker In Refrigerator
- Dishwasher
- Pots/Pans/Serving Dishes
- Plates/Glassware
- Silverware

### **Non-Approved Appliances**

- Hot plates, or anything with an open burner
- Toaster Ovens
- George Foreman's / Panini Presses
- Waffle Makers
- E-Bikes/Scooters or E-Bike/Scooter Batteries
- Instant Pots
- Air Fryers

Students cannot hang items into the walls (nails, screws, etc). All rooms must be left in the condition they were found at move-in. If you have questions about this or approved appliances please contact [NYHousing@amda.edu](mailto:NYHousing@amda.edu).

# COMMUNAL SPACES



## Lending Locker

Whether it's a blender or a board game, borrow whatever you need, whenever you want!



## Laundry Services

Free laundry facilities (just bring your soap!) open 24/7!

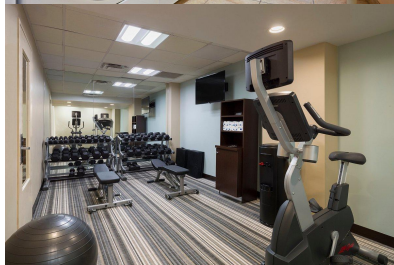

## 24-Hour On-Site Fitness Center

Complete with yoga equipment, weights, treadmills, elliptical machines and a stationary bicycle.

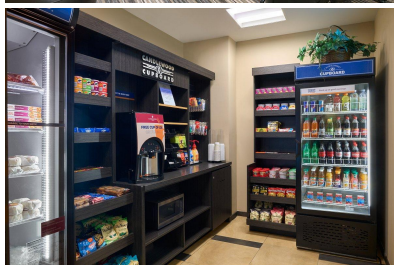

## Candlewood Cupboard

Stock up on a variety of breakfast items, beverages, snacks, frozen entrees and more, any time!

# OTHER IMPORTANT INFORMATION

1. **Food delivery:** Students are welcome to order through food apps (GrubHub, Uber Eats, etc.) but must come down to the lobby of **Candlewood Suites** to receive their delivery. Delivery persons will not be permitted into the building / up to student rooms.
2. **Health and Wellness:** Your health and wellness is our top priority. AMDA's Mental Health Counselors, Anja, Katie and Jack, can be reached at [CounselorNY@amda.edu](mailto:CounselorNY@amda.edu). AMDA's Athletic Trainers Marissa and Calvin, and our Registered Nurse (RN), Joanna, will be available to support your mental and physical health needs, as they arise. Please contact them at [NYHealth@amda.edu](mailto:NYHealth@amda.edu) should you need any assistance or support.
3. AMDA partners with NSSI, National Student Services Inc., to offer personal property Insurance as well as renter's insurance for our students. [Feel free to follow this link for more Information!](#)





AMDA College of  
the Performing Arts  
LOS ANGELES

The American Musical  
and Dramatic Academy  
NEW YORK CITY

# Housing Move-In/Out Dates

## AMDA New York Campus

TERM	Incoming Students	Current Students	Pending Graduates
FALL 2023	<p><b>Housing Move-In &amp; Contract Start Date:</b> <b>Wednesday, Oct. 18 - Thursday, October 19, 2023</b> <i>Move-in Time Slot link sent separately</i></p> <p><b>Housing Contract End Date:</b> <b>Sunday, February 18, 2024, 5pm</b> <i>Current students do not need to move out of the residence halls if they are continuing into the following semester. Room assignments are subject to change.</i></p>	<p><b>Housing Contract Start Date:</b> <b>Monday, October 23, 2023</b></p> <p><b>Housing Contract End Date:</b> <b>Sunday, February 18, 2024, 5pm</b> <i>Current students do not need to move out of the residence halls if they are continuing into the following semester. Room assignments are subject to change.</i></p>	<p><b>Housing Contract Start Date:</b> <b>Monday, October 23, 2023</b></p> <p><b>Housing Contract End Date:</b> <b>Sunday, February 18, 2024, 5pm</b></p>
SPRING 2024	<p><b>Housing Move-In &amp; Contract Start Date:</b> <b>Thursday, February 22, 2024</b> <i>Move-in Time Slot link sent separately</i></p> <p><b>Housing Contract End Date:</b> <b>Sunday, June 9, 2024, 5pm</b> <i>Current students do not need to move out of the residence halls if they are continuing into the following semester. Room assignments are subject to change.</i></p>	<p><b>Housing Contract Start Date:</b> <b>Monday, February 26, 2024</b></p> <p><b>Housing Contract End Date:</b> <b>Sunday, June 9, 2024, 5pm</b> <i>Current students do not need to move out of the residence halls if they are continuing into the following semester. Room assignments are subject to change.</i></p>	<p><b>Housing Contract Start Date:</b> <b>Monday, February 26, 2024</b></p> <p><b>Housing Contract End Date:</b> <b>Sunday, June 9, 2024, 5pm</b></p>
SUMMER 2024	<p><b>Housing Move-In &amp; Contract Start Date:</b> <b>Thursday, June 20, 2024</b> <i>Move-in Time Slot link sent separately</i></p> <p><b>Housing Contract End Date:</b> <b>Sunday, October 6, 2024, 5pm</b> <i>Current students do not need to move out of the residence halls if they are continuing into the following semester. Room assignments are subject to change.</i></p>	<p><b>Housing Contract Start Date:</b> <b>Monday, June 24, 2024</b></p> <p><b>Housing Contract End Date:</b> <b>Sunday, October 6, 2024, 5pm</b> <i>Current students do not need to move out of the residence halls if they are continuing into the following semester. Room assignments are subject to change.</i></p>	<p><b>Housing Contract Start Date:</b> <b>Monday, June 24, 2024</b></p> <p><b>Housing Contract End Date:</b> <b>Sunday, October 6, 2024, 5pm</b></p>

**All dates subject to change. Any changes will be communicated in as much notice as possible and updated on AMDA NY's website.**

*Please contact [NYHousing@amda.edu](mailto:NYHousing@amda.edu) for any questions!*